



260 g/m<sup>2</sup>

Baumwolle / Polyester

Tasche

Abreißbares Etikett

2026 : s. 157

HAUPT-EIGENSCHAFTEN:

50% cotton / 50% polyester

Brushed tubular fleece

Straight fit

1x1 ribbed finish at sleeve and bottom hems with double topstitching

Kangaroo pocket

Jersey-lined hood with tone-on-tone round drawstring

Tear-away brand label

TARIF-CODE: **61103099**

URSPRUNGSLAND

**Pakistan**



STANDARD 100

GRÖSSENANGABE (CM)

	XS	S	M	L	XL	2XL	3XL	4XL
Stck./☒	25	25	25	25	25	25	25	25
Körperlänge	66.00	67.50	69.00	70.50	72.00	73.50	75.00	76.50
Brustweite (B)	48.00	51.00	54.00	57.00	60.00	63.00	66.00	69.00
Ärmellänge hinten Mitte (C)	64.00	64.50	65.00	65.50	66.00	66.50	67.00	67.50

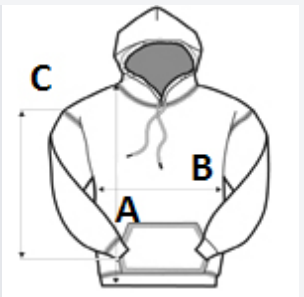

FARBEN:

■ Ideal Navy

■ Ideal Oxford Grey

■ Ideal Black

■ Ideal White