

KA609 CITY BLOUSON JACKET

KARIBAN

HAUPTEIGENSCHAFTEN

- 200 g/m²
- 100% polyamide Taslan ottoman
- 100% polyester mesh lining
- Matt and hard-wearing fabric
- 2 zipped pockets at the front
- 1 zipped pocket at the chest
- 1 inner pocket
- Ribbed inner collar with contrasting stripes
- Mesh lining
- Plain ribbed hem
- Ribbed cuffs with contrasting stripes
- Zip access for decoration

Ursprungsland:

China



2026 : s. 406

2025 : s. 346



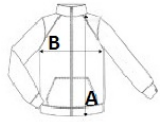

GRÖSSENANGABE (CM)

| | S | M | L | XL | 2XL | 3XL |
|-----------------------------|-------|-------|-------|-------|-------|-------|
| Stck./📦 | 10 | 10 | 10 | 10 | 10 | 10 |
| Körperlänge | 73.50 | 75.50 | 77.50 | 79.50 | 81.50 | 83.50 |
| Brustweite (B) | 57 | 60 | 63 | 66 | 69 | 72 |
| Ärmellänge hinten Mitte (C) | 69 | 71 | 73 | 75 | 77 | 79 |



FARBEN:

-  Black/White/Blue
-  Navy/White/Storm Grey
-  Red/White/Navy