

PR605 'DAISY' HEALTHCARE TUNIC **Outlet****HAUPTEIGENSCHAFTEN**195 g/m²**Fabric**

65% Polyester, 35% Cotton Twill

195gsm

Features

V-Neck with contrast trims

Covered front zip fastening

Covered popper fastening above zip

Side and back pleats for fitted styling

Curved side pockets with contrast piped edge

Empfohlene Veredelung:

Stickerei, Thermotransfer, Siebdruck

Ursprungsland:

Bangladesh

**GRÖSSENANGABE (CM)**

	XS	S	M	L	XL	2XL	3XL	4XL	5XL
Stck./	24	24	24	24	24	24	24	24	24
Körperlänge	78	78.50	79	79.50	80	80.50	81	81.50	82
Brustweite (B)	45.50	48	50.50	53	55.50	58.50	61.50	64.50	67.50

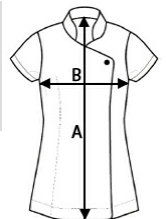
**FARBEN:**

Lilac/White White/Navy