

AWJH037 WOMEN'S CROPPED 1/4 ZIP SWEAT



MAIN FEATURES

- 280 g/m²
- 80% Ringspun Cotton/ 20% Polyester
- Standard fit
- Funnel neck
- Quarter zip fastening
- Cropped style
- Elasticated hem
- Brushed inner fleece
- Ribbed cuffs
- Tear away label
- 100% cotton faced fabric

Suggested Decoration:

DTG, Embroidery, Heat transfer, Screen printing

Certifications:



Country Of Origin:

Pakistan



2025 : p. 202

2024 : p. 429



SIZE SPECIFICATION (CM)

| | XXS | XS | S | M | L | XL |
|--------------------------|-------|-------|-------|-------|-------|-------|
| Pcs./ | 24 | 24 | 24 | 24 | 24 | 24 |
| Body Length (A) | 52 | 54 | 56 | 58 | 60 | 62 |
| Chest Width (B) | 47 | 50 | 53 | 56 | 59 | 62 |
| Sleeve Length (C) | 53.50 | 54.50 | 55.50 | 56.50 | 57.50 | 58.50 |

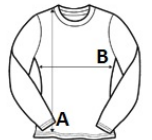

COLORS:

- Arctic White
- Dusty Rose
- Deep Black
- Lavender
- Sky Blue