

**SO02991 SOL'S SPENCER - HOODED SWEATSHIRT**



**MAIN FEATURES**

280 g/m<sup>2</sup>

**Quality**

80% Ringspun cotton - 20% polyester

Brushed lining

Outside: 100% cotton

**Style**

Front pouch pocket

Cut and sewn

Lined hood with drawcord

2x2 ribbed cuffs and hem

Half moon inside collar

Taped neck

**Suggested Decoration:**

Embroidery

**Certifications:**



**Country Of Origin:**

Bangladesh

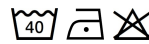

2026 : p. 125

2025 : p. 184



**SIZE SPECIFICATION (CM)**

	S	M	L	XL	2XL
<b>Pcs./</b>	25	25	25	25	25
<b>Body Length (A)</b>	68	69	70	71	72
<b>Chest Width (B)</b>	51	54	57	60	63

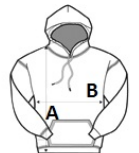

**COLORS:**

Grey Melange
  White
  Black